From: Whats_New
Subject: ANSI"s Weekly Newsletter - What"s New - June 29, 2020
Date: Monday, June 29, 2020 5:06:03 PM
Attachments: image021.png
image022.png
image024.png
image025.png
image026.png
image027.png
image028.png
image029.png
image030.png

WHAT'S NEW?

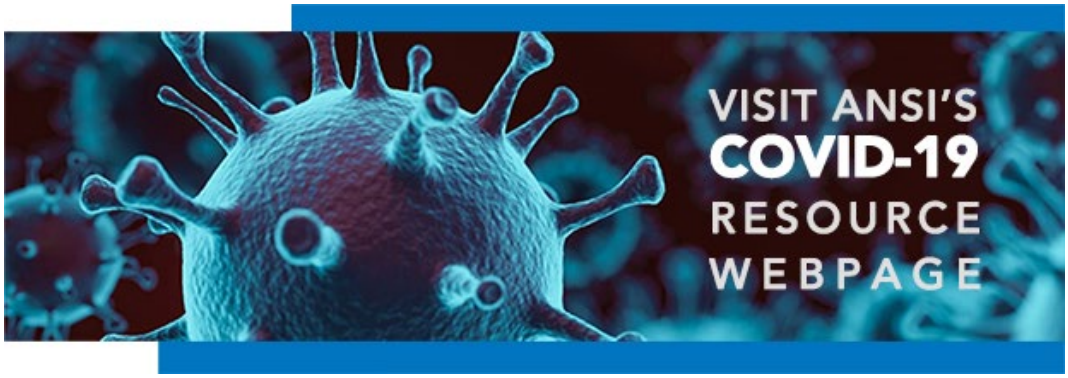

June 29, 2020

What's New? is a weekly electronic newsletter produced and distributed free of charge to the members and constituents of the American National Standards Institute (ANSI). For a complete listing of ANSI news and events, visit www.ansi.org.

HEADLINES

ANSI Submits Coordinated Response on the National Strategy to Secure 5G Implementation Plan

ANSI has issued a formal coordinated response to the U.S. Department of Commerce's National Telecommunications and Information Administration's request for comment to inform the development of an implementation plan for the *National Strategy to Secure 5G*.

Weekly COVID-19 Update: UV-C Standards for Disinfection, Safety First Pilots for Rating Systems, Credit Education, and Properly Maintaining Contact Lenses amid the Pandemic

The ANSI Federation and standardization community are stepping up with guidance, resources, and initiatives to support public health, safety, and infrastructure during the COVID-19 outbreak. In this issue:

- **ASHRAE** Launches Free Webinars Focused on Building Reopening
- **ASIS** Offers Disease Outbreak Security Resources
- The **Electronic Components Industry Association** Issues Guidelines for Safely Interacting with Customers and Business
- **Plastics Industry Association** Launches Guidelines for Reopening America
- **U.S. Green Building Council** Affiliate Arc Releases Tools and Analytics for Reentry of Buildings

ANSI Company Member Forum Calls for Chair and Vice Chair Nominations

The ANSI Company Member Forum is accepting nominations for the roles of 2021 CMF chair and vice chair(s) by Friday, **August 21, 2020**. New terms shall commence on **January 1, 2020**. As noted in ANSI's By-Laws, the chairs of the ANSI member forums must meet the criteria for Board membership set forth in Section 3.04.

ANSI Welcomes New Members in June 2020

ANSI proudly welcomes 14 new members in **June 2020**.

ANAB Offers Online Instructor-Led Training on Accreditation-Related Requirements and Processes

The ANSI National Accreditation Board (ANAB), a wholly owned subsidiary of ANSI, has open-registration training related to accreditation available online through the summer.

People on the Move

People on the Move highlights the career advancements of high-level trailblazers working professionally in diverse areas of standardization, contributing every day to the strength and success of the U.S. standards and conformance community. In this issue:

- **Wes Bleed** has been named WQA's membership, marketing and communications director, promoted from his previous role of marketing and communications director.
- **Heather Duve** has been appointed membership and development associate director.

PUBLIC POLICY

This week's *Federal Register* notices of potential interest ...

Standards Related Notices from the U.S. Federal Register, June 15-19, 2020

Notice Pursuant to the National Cooperative Research and Production Act of 1993

PUBLICATIONS

Standards Action, June 26, 2020

ANSI's key public review vehicle enables effective participation in the standards development process.

2018 – 2019 Annual Report

Released during World Standards Week 2019, *Expanding to New Horizons* provides a summary of recent work carried out by ANSI and its constituents in support of ANSI's mission.

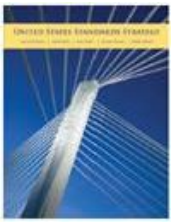

United States Standards Strategy (USSS)

The United States Standards Strategy provides a framework to further advance trade and a vision for the future of the U.S. standards system in today's globally competitive economy.

United States Conformity Assessment Principles (USCAP)

The United States Conformity Assessment Principles articulates how U.S. conformity assessment activities foster confidence while avoiding the creation of unnecessary barriers to trade.

Check out these other publications and documents of interest.

MEMBERSHIP BENEFITS

Take advantage of ANSI member benefits including discounts and monthly webinars – to name a few.

View ANSI Member Benefits

Learn About ANSI - Free Webinar First Friday of Each Month

For questions, or info on how to become an ANSI member,
email membership@ansi.org or call 212.642.8922.

Savings for Lenovo technology is a year-round benefit of a full ANSI Membership.

EVENTS CALENDAR

Visit the Events Section of ANSI Online regularly for complete event information.

EDUCATION & TRAINING

CAREER OPPORTUNITIES

Do you want to join the standardization community?

ACCESS STANDARDS

ANSI WEBSTORE

Would you like instant access to more than 260,000 standards, standards packages, white papers, and more? Check out the Webstore and download instantly.

ISO 14971 / ISO/TR 24971 - Medical Devices Risk Management Set
Access to ISO medical devices standards needed for the terminology, principles and processes for risk management can be found in the ISO 14971 / ISO/TR 24971 - *Medical Devices Risk Management Set*. It is also supported with guidance on the application ISO 14971.

STANDARDS CONNECT

Does your company need corporate access? An ANSI subscription may be the easy and economical solution. ANSI offers customized subscriptions for standards from over 120 developers.

CHECK US OUT ON

You have received this message because you are a registered contact for an ANSI member, a member of an ANSI board, council or committee, or have requested a subscription to this newsletter. If you wish to unsubscribe yourself from this list, please reply to this email (or to whats_new@ansi.org) with the following text as the subject of the message: UNSUBSCRIBE.

If you would like to add a contact to the What's New? mailing list, please send an email to whats_new@ansi.org and they will be added to our distribution list. We welcome your feedback on how we can improve this e-newsletter to better serve your needs. If you have any questions or comments, please contact ANSI communications at 212.642.8901.

© 2020 American National Standards Institute Privacy Policy Terms and Conditions

Email not displaying correctly? View it in your browser.