From: Whats_New
Subject: ANSI"s Weekly Newsletter - What"s New - June 22, 2020
Date: Monday, June 22, 2020 4:23:46 PM
Attachments: image034.png
image035.png
image038.png
image039.png
image040.png
image041.png
image042.png
image043.png
image044.png

WHAT'S NEW?

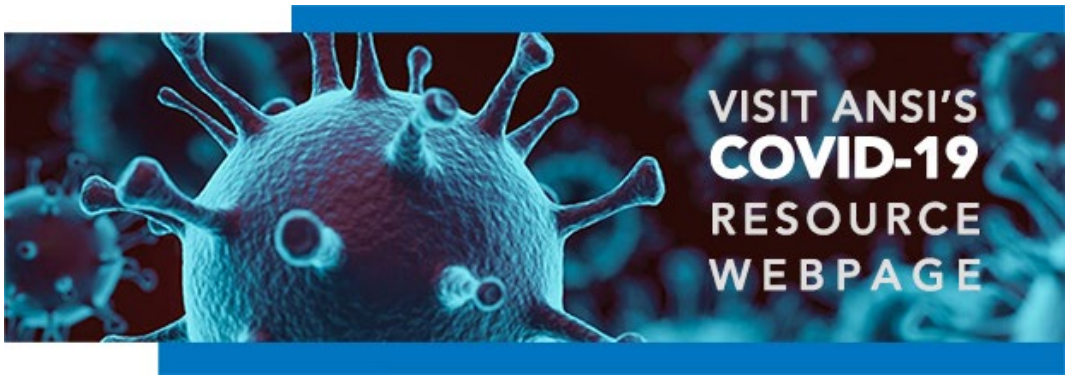

June 22, 2020

What's New? is a weekly electronic newsletter produced and distributed free of charge to the members and constituents of the American National Standards Institute (ANSI). For a complete listing of ANSI news and events, visit www.ansi.org.

HEADLINES

New Rule from Commerce Department Enables U.S. Companies to More Fully Engage in International 5G and Telecommunications Standards-Setting

The new action is intended to ensure Huawei's placement on the Entity List in May 2019 does not prevent American companies from contributing to important standards-developing activities. According to U.S. Department of Commerce Secretary Wilbur Ross, the action recognizes the importance of harnessing American ingenuity to advance and protect economic and national security.

Weekly COVID-19 Update: Safely Interacting with Customers and Protecting Company Data

The ANSI Federation and standardization community are stepping up with guidance, resources, and initiatives to support public health, safety, and infrastructure during the COVID-19 outbreak. In this issue:

- **ASHRAE** Launches Free Webinars Focused on Building Reopening
- **ASIS** Offers Disease Outbreak Security Resources
- The **Electronic Components Industry Association** Issues Guidelines for Safely Interacting with Customers and Business
- **Plastics Industry Association** Launches Guidelines for Reopening America
- **U.S. Green Building Council** Affiliate Arc Releases Tools and Analytics for Reentry of Buildings

Standards Alliance Phase 2 Supports COVID-19 Response and Recovery

ANSI is pleased to announce that the Standards Alliance Phase 2, as part of its public-private partnership with the United States Agency for International Development (USAID), will specifically address the COVID-19 response and recovery. ANSI is pleased that the critical role of standards that support public health and safety will be recognized with $3.5 million of federal funds and corresponding private sector funds obligated to the SA2.

ANAB Accredits the Institut Africain de I'Aviation Civile to ISO 14065 for Greenhouse Gas Emission Verification

The ANSI National Accreditation Board (ANAB), a wholly owned subsidiary of ANSI, has accredited the Institut Africain de l'Aviation Civile (INSAFAC) under ISO 14065:2013, Greenhouse gases - *Requirements for greenhouse gas validation and verification bodies for use in accreditation or other forms of recognition*.

Reminder: Young Professionals Sought for Prominent 2020 International Electrotechnology Workshop Competition

The U.S. National Committee of the International Electrotechnical Commission has opened nominations for emerging electrotechnology professionals to participate in an in-depth, three-day IEC Young Professionals 2020 Workshop, which will be now be held on **November 9-11, 2020**, in conjunction with the 84th IEC General Meeting in Geneva, Switzerland. Candidate nominations via the USNC Young Professionals Workshop Nomination Form will be accepted until **July 31, 2020**.

Did You Know?

Did You Know? offers a quick look at the broad scope of activities underway within the ANSI Federation of members and partners, highlighting recent accomplishments and new resources related to standardization. In this issue:

- **ECIA** Podcasts Discuss Electronic Components Industry, COVID Impact, Data Security, and More
  The **PDF Association** and the **3D PDF Consortium** Release New Document on

PDF Technology Use in Manufacturing

- **PCI** Series Highlights Women in Payments
- **PMI** Releases New Report on Diversity in Project Teams

PUBLIC POLICY

This week's *Federal Register* notices of potential interest …

Standards Related Notices from the U.S. Federal Register, June 15-19, 2020

Notice Pursuant to the National Cooperative Research and Production Act of 1993

PUBLICATIONS

Standards Action, June 19, 2020

ANSI's key public review vehicle enables effective participation in the standards development process.

2018 – 2019 Annual Report

Released during World Standards Week 2019, *Expanding to New Horizons* provides a summary of recent work carried out by ANSI and its constituents in support of ANSI's mission.

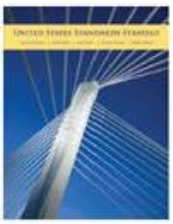

United States Standards Strategy (USSS)

The United States Standards Strategy provides a framework to further advance trade and a vision for the future of the U.S. standards system in today's globally competitive economy.

United States Conformity Assessment Principles (USCAP)

The United States Conformity Assessment Principles articulates how

U.S. conformity assessment activities foster confidence while avoiding the creation of unnecessary barriers to trade.

Check out these other publications and documents of interest.

MEMBERSHIP BENEFITS

Take advantage of ANSI member benefits including discounts and monthly webinars – to name a few.

View ANSI Member Benefits

Learn About ANSI - Free Webinar First Friday of Each Month

For questions, or info on how to become an ANSI member,
email membership@ansi.org or call 212.642.8922.

Savings for Lenovo technology is a year-round benefit of a full ANSI Membership.

EVENTS CALENDAR

Visit the Events Section of ANSI Online regularly for complete event information.

EDUCATION & TRAINING

CAREER OPPORTUNITIES

Do you want to join the standardization community?

ACCESS STANDARDS

ANSI WEBSTORE

Would you like instant access to more than 260,000 standards, standards packages, white papers, and more? Check out the Webstore and download instantly.

ISO 80601-2-12 / ISO/TR 21954 - Critical Care Ventilator Set
Access the safety and essential

performance requirements for critical care ventilators using the ISO 80601-2-12 / ISO/TR 21954 - Critical Care Ventilator Set.

Does your company need corporate access? An ANSI subscription may be the easy and economical solution. ANSI offers customized subscriptions for standards from over 120 developers.

CHECK US OUT ON

You have received this message because you are a registered contact for an ANSI member, a member of an ANSI board, council or committee, or have requested a subscription to this newsletter. If you wish to unsubscribe yourself from this list, please reply to this email (or to whats_new@ansi.org) with the following text as the subject of the message: UNSUBSCRIBE.

If you would like to add a contact to the What's New? mailing list, please send an email to whats_new@ansi.org and they will be added to our distribution list. We welcome your feedback on how we can improve this e-newsletter to better serve your needs. If you have any questions or comments, please contact ANSI communications at 212.642.8901.

© 2020 American National Standards Institute Privacy Policy Terms and Conditions

Email not displaying correctly? View it in your browser.