From: Whats_New
Subject: ANSI"s Weekly Newsletter - What"s New - July 6, 2020
Date: Monday, July 6, 2020 5:07:54 PM
Attachments: image021.png
image022.png
image024.png
image025.png
image026.png
image027.png
image028.png
image029.png
image030.png

WHAT'S NEW?

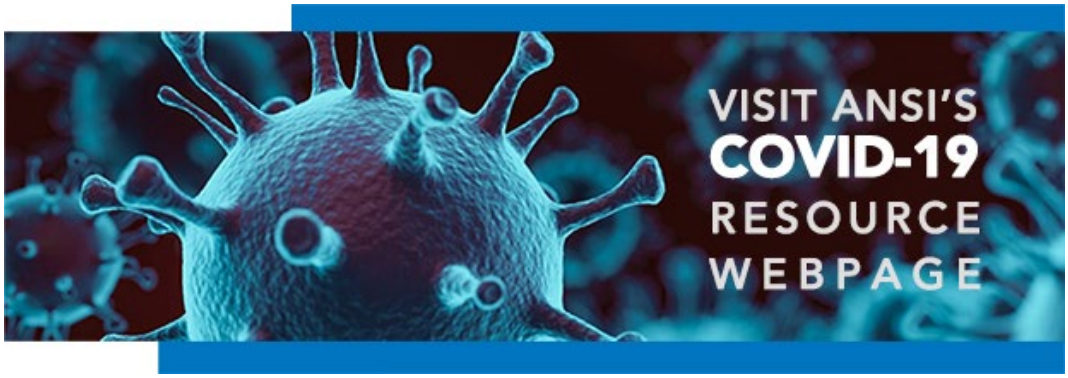

July 6, 2020

What's New? is a weekly electronic newsletter produced and distributed free of charge to the members and constituents of the American National Standards Institute (ANSI). For a complete listing of ANSI news and events, visit www.ansi.org.

HEADLINES

ANSI Publishes Standardization Roadmap for Unmanned Aircraft Systems, Version 2.0

The roadmap was developed by the Institute's Unmanned Aircraft Systems Standardization Collaborative (UASSC), a group established to coordinate and accelerate the development of the standards and conformity assessment programs needed to facilitate the safe integration of unmanned aircraft systems (UAS, or "drones") into the national airspace system of the United States. A webinar with UASSC leaders providing an overview of the roadmap will be held on **July 15** at 12 noon Eastern.

Save the Date: Join ANSI's Nanotechnology Standards Panel Virtual Workshop on Advanced Materials

The workshop discussions will focus on whether existing nanotechnology standards bodies should address advanced materials, and how the gaps and needs relative to advanced materials standards can best be identified and prioritized. Registration is open for the workshop, to take place on **August 19-20, 2020**, from 10:00 a.m. to 1:00 p.m. ET on both days.

Weekly COVID-19 Update: Committing to Telehealth, Manufacturers for Masks, and More

The ANSI Federation and standardization community are stepping up with guidance, resources, and initiatives to support public health, safety, and infrastructure during the COVID-19 outbreak. In this issue:

- **Philips** Announces Collaboration to Further Commitment to Telehealth
- **NADCA** Issues Building Reopening Preparation for Facility Managers
- **NAM** Launches 'Wear a Face Covering' Ad Campaign

Get Involved: U.S. TAG on Project, Program, and Portfolio Management Seeks Members

ANSI, the U.S. member body to the International Organization for Standardization, encourages experts to participate on the U.S. Technical Advisory Group (U.S. TAG) for ISO Technical Committee (TC) 258 on Project, Program, and Portfolio Management. Representatives from industry, government, consumer groups, labor groups, academic and research bodies, standards application, and non-governmental organizations are invited to get involved.

Voluntary Standards Cover the Spectrum: from Protective Eyewear to Clinical Visual Acuity Charts

In an effort to communicate the vital role that standards play in daily life, ANSI publishes snapshots of the diverse standards initiatives undertaken in the global and national standards arena, many of which are performed by ANSI members and ANSI-accredited standards developers.

Did You Know?

Did You Know? offers a quick look at the broad scope of activities underway within the American National Standards Institute (ANSI) Federation of members and partners, highlighting recent accomplishments and new resources related to standardization.

- **NIST** AI Virtual Workshop Open for Registration
- **SES** to Hold Free Virtual Annual Conference in August
- Three-Part Webinar Series Highlights Biology/DNA Standards and Best Practices from OSAC and ASB
- Popular **DMSC** Webinar Series on QIF Available On-Demand
- **Hydraulic Institute** Offers Resource Collection to Support Utilities' Development of Pump-Focused Incentive Programs
  DRI International Releases Guide for Hiring Business Continuity Professionals

PUBLIC POLICY

This week's *Federal Register* notices of potential interest …

Standards Related Notices from the U.S. Federal Register, June 29 - July 3, 2020

Notice Pursuant to the National Cooperative Research and Production Act of 1993

PUBLICATIONS

Standards Action, July 3, 2020

ANSI's key public review vehicle enables effective participation in the standards development process.

2018 – 2019 Annual Report

Released during World Standards Week 2019, *Expanding to New Horizons* provides a summary of recent work carried out by ANSI and its constituents in support of ANSI's mission.

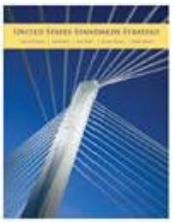

United States Standards Strategy (USSS)

The United States Standards Strategy provides a framework to further advance trade and a vision for the future of the U.S. standards system in today's globally competitive economy.

United States Conformity Assessment Principles (USCAP)

The United States Conformity Assessment Principles articulates how U.S. conformity assessment activities foster confidence while avoiding the creation of unnecessary barriers to trade.

Check out these other publications and documents of interest.

MEMBERSHIP BENEFITS

Take advantage of ANSI member benefits including discounts and monthly webinars – to name a few.

View ANSI Member Benefits

Learn About ANSI - Free Webinar First Friday of Each Month

For questions, or info on how to become an ANSI member,
email membership@ansi.org or call 212.642.8922.

Savings for Lenovo technology is a year-round benefit of a full ANSI Membership.

EVENTS CALENDAR

Visit the Events Section of ANSI Online regularly for complete event information.

EDUCATION & TRAINING

CAREER OPPORTUNITIES

Do you want to join the standardization community?

ACCESS STANDARDS

ANSI WEBSTORE

Would you like instant access to more than 260,000 standards, standards packages, white papers, and more? Check out the Webstore and download instantly.

ISO Space Systems Collection - Debris
Access a core collection of standards that are applicable to various aspects of space systems including space debris mitigation, re-entry risk management, avoiding collisions, as well as test procedures for hypervelocity impact. The ISO Space

Systems Collection - Debris is fundamental in addressing debris mitigation.

STANDARDS CONNECT

Does your company need corporate access? An ANSI subscription may be the easy and economical solution. ANSI offers customized subscriptions for standards from over 120 developers.

CHECK US OUT ON

You have received this message because you are a registered contact for an ANSI member, a member of an ANSI board, council or committee, or have requested a subscription to this newsletter. If you wish to unsubscribe yourself from this list, please reply to this email (or to whats_new@ansi.org) with the following text as the subject of the message: UNSUBSCRIBE.

If you would like to add a contact to the What's New? mailing list, please send an email to whats_new@ansi.org and they will be added to our distribution list. We welcome your feedback on how we can improve this e-newsletter to better serve your needs. If you have any questions or comments, please contact ANSI communications at 212.642.8901.

© 2020 American National Standards Institute Privacy Policy Terms and Conditions

Email not displaying correctly? View it in your browser.