From: Whats_New
Subject: ANSI"s Weekly Newsletter - What"s New - July 20, 2020
Date: Monday, July 20, 2020 5:03:15 PM
Attachments: image034.png
image035.png
image038.png
image039.png
image040.png
image041.png
image042.png
image043.png
image044.png

WHAT'S NEW?

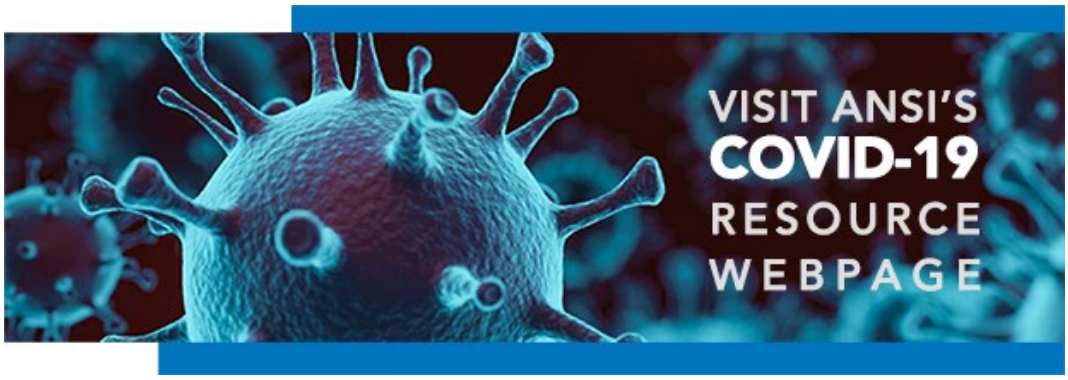

July 20, 2020

What's New? is a weekly electronic newsletter produced and distributed free of charge to the members and constituents of the American National Standards Institute (ANSI). For a complete listing of ANSI news and events, visit www.ansi.org.

HEADLINES

Access the CSIS Webcast on Public Private Partnerships: The Foundation for America's Approach to Standards-setting

With standardization at the heart of U.S. competitiveness, leading experts including ANSI's President and CEO S. Joe Bhatia, Dr. Walt Copan, Under Secretary of Commerce and Director, NIST, and Phil Wennblom, Director of Standards Policy at Intel Corporation, spoke about how their respective organizations work to advance standards and compliance – critical elements to supporting innovation, global trade, and public health and safety. The experts were part of the recent webcast on *Public Private Partnerships: The Foundation for America's Approach to Standards-setting*, hosted by John J. Hamre, president and CEO of the Center for Strategic and International Studies (CSIS) and Langone Chair in American Leadership.

Request for Member Input on New Interim Final Rule that Amends the Export Administration Regulations, Huawei Inclusion

ANSI is seeking member input for comments it will submit to the U.S. Department of Commerce's Bureau of Industry and Security regarding a new interim final rule that amends the Export Administration Regulations (EAR). The rule, published in the **June 18, 2020**, *Federal Register*, amends the EAR to authorize the release of certain technology to Huawei and its affiliates on the Entity List without a license if such release is made for the purpose of contributing to the revision or development of a "standard" in a "standards organization."

Updated GSO Standards Documents Now Available to ANSI Members

As part of the ongoing cooperative agreement between ANSI and the Gulf Cooperation Council (GCC) Standardization Organization (GSO), ANSI has opened access to current information about GSO standards and related activities. The documents include English versions of GSO's current standards list, annual technical standard committee plan, and virtual webinar and training schedule for 2020.

Share Your Success Story (Testimonial or Case Study) on ANSI's Standards Boost Business Website

With recent efforts to increase dialogue and understanding of the power and benefits of standardization, ANSI invites its members and standards community to submit success stories as case studies to ANSI's Standards Boost Business (SBB) website.

Join an International Workshop on Technical Guidelines for the Development of Small Hydropower Plants

The Standardization Administration of China (SAC) and Austrian Standards International – Standardization and Innovation (ASI), will host the virtual workshops in association with the International Center on Small Hydropower (ICSHP), on **October 19-23, 2020**. Register by **October 15**.

Weekly COVID-19 Update: Tracking the Pandemic through the Seasons, a Nitric Oxide Trial for Patients, a Plugin for Safer Travel, and More

The ANSI Federation and standardization community are stepping up with guidance, resources, and initiatives to support public health, safety, and infrastructure during the COVID-19 outbreak. In this issue:

- **ASHRAE** to Host Course on Airflow Patterns, Airborne Contaminants
- **Beyond Air** Announces Nitric Oxide Therapy for COVID Patients
- **NASA** Announces Partnership with Space Agencies to Investigate Seasonal Shifts and COVID-19
- **Travelport** Launches Plugin for Traveling During COVID

Voluntary Standards Cover the Spectrum: From Pool Heaters to Robotic Powered Electrical Lawnmowers

In an effort to communicate the vital role that standards play in daily life, ANSI publishes snapshots of the diverse standards initiatives undertaken in the global and national standards arena, many of which are performed by ANSI members and ANSI-accredited standards developers.

Did You Know?

Did You Know? offers a quick look at the broad scope of activities underway within the ANSI Federation of members and partners, highlighting recent accomplishments and new resources related to standardization.

- **ICC** Partners with International Organizations to Enhance Resilience through Codes
- **RESNET** Launches Webinar Series on HERS Raters and the Rating Industry
- **RIA** Highlights User-Friendly Technology for Robot Programming
- **RIMS** Magazine Offers Tips for Protecting Remote Employees' Data

PUBLIC POLICY

This week's *Federal Register* notices of potential interest …

Standards Related Notices from the U.S. Federal Register, July 13 - July 17, 2020

Notice Pursuant to the National Cooperative Research and Production Act of 1993

PUBLICATIONS

Standards Action, July 17, 2020

ANSI's key public review vehicle enables effective participation in the standards development process.

2018 – 2019 Annual Report

Released during World Standards Week 2019, *Expanding to New Horizons* provides a summary of recent work carried out by ANSI and

its constituents in support of ANSI's mission.

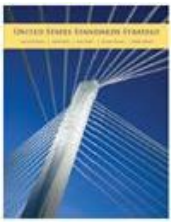

United States Standards Strategy (USSS)

The United States Standards Strategy provides a framework to further advance trade and a vision for the future of the U.S. standards system in today's globally competitive economy.

United States Conformity Assessment Principles (USCAP)

The United States Conformity Assessment Principles articulates how U.S. conformity assessment activities foster confidence while avoiding the creation of unnecessary barriers to trade.

Check out these other publications and documents of interest.

MEMBERSHIP BENEFITS

Take advantage of ANSI member benefits including discounts and monthly webinars – to name a few.

View ANSI Member Benefits

Learn About ANSI - Free Webinar First Friday of Each Month

For questions, or info on how to become an ANSI member,
email membership@ansi.org or call 212.642.8922.

Savings for Lenovo technology is a year-round benefit of a full ANSI Membership.

EVENTS CALENDAR

Visit the Events Section of ANSI Online regularly for complete event

information.

EDUCATION & TRAINING

CAREER OPPORTUNITIES

Do you want to join the standardization community?

ACCESS STANDARDS

Would you like instant access to more than 260,000 standards, standards packages, white papers, and more? Check out the Webstore and download instantly.

IEC 80601-2-59 / ISO/TR 13154 - Febrile Humans Screening Thermograph Set
Access the core standards for the basic safety and essential performance of screening thermographs intended for the non-invasive febrile temperature screening of individuals using the IEC 80601-2-59 / ISO/TR 13154 - Febrile Humans Screening Thermograph Set.

Does your company need corporate access? An ANSI subscription may be the easy and economical solution. ANSI offers customized subscriptions for standards from over 120 developers.

CHECK US OUT ON

You have received this message because you are a registered contact for an ANSI member, a member of an ANSI board, council or committee, or have requested a subscription to this newsletter. If you wish to unsubscribe yourself from this list, please reply to this email (or to whats_new@ansi.org) with the following text as the subject of the message: UNSUBSCRIBE.

If you would like to add a contact to the What's New? mailing list, please send an email

to whats_new@ansi.org and they will be added to our distribution list. We welcome your feedback on how we can improve this e-newsletter to better serve your needs. If you have any questions or comments, please contact ANSI communications at 212.642.8901.

© 2020 American National Standards Institute Privacy Policy Terms and Conditions

Email not displaying correctly? View it in your browser.